

User Interface - Bug #2901

Bug # 2677 (New): fix drawing and functional differences between P2J GUI and 4GL GUI

clicking on a checkbox without label displays the "selected" rectangle at the right-side of the checkbox

12/03/2015 08:05 AM - Constantin Asofiei

Status:	New	Start date:	
Priority:	Normal	Due date:	
Assignee:		% Done:	0%
Category:		Estimated time:	0.00 hour
Target version:	Cleanup and Stabilization for GUI	case_num:	
billable:	No	version:	
vendor_id:	GCD		
Description			

History

#1 - 12/03/2015 08:09 AM - Constantin Asofiei

- File movie-ratings-checkbox.png added

When selecting the 5th checkbox in the Ratings group, there is a small rectangle drawn to the right side of it. This might be because of the checkbox has a label set to "" (empty string).

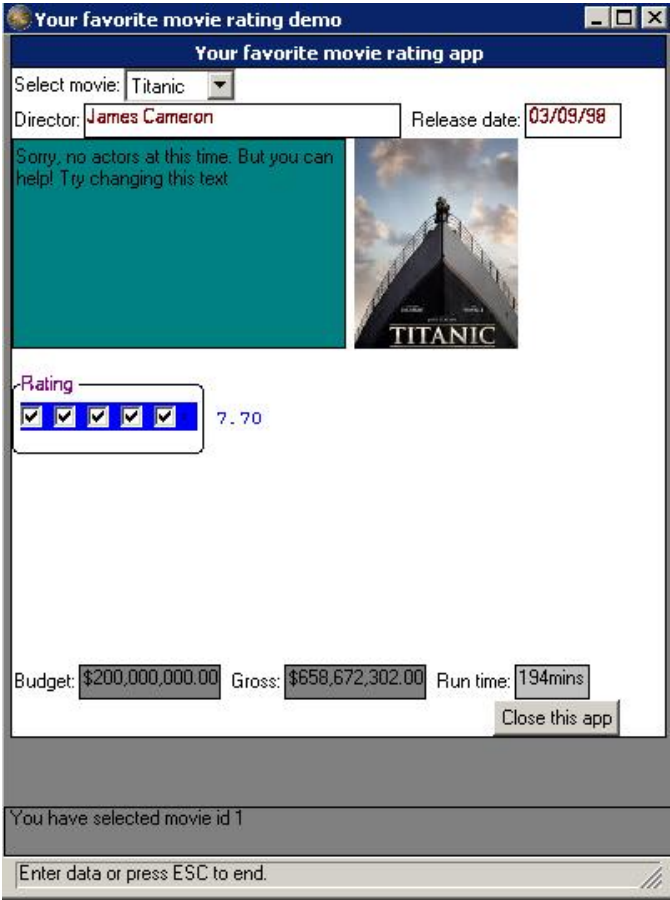

#2 - 03/23/2016 05:00 PM - Greg Shah

- Target version changed from Milestone 12 to Milestone 16

#3 - 11/16/2016 12:23 PM - Greg Shah

- Target version changed from Milestone 16 to Cleanup and Stabilization for GUI

Files

movie-ratings-checkbox.png	34.7 KB	12/03/2015	Constantin Asofiei
----------------------------	---------	------------	--------------------