

## User Interface - Bug #3085

Bug # 2677 (New): fix drawing and functional differences between P2J GUI and 4GL GUI

### Toggle-box labels are drawn differently for SWING and WEB clients

04/26/2016 01:37 PM - Vadim Gindin

<b>Status:</b>	New	<b>Start date:</b>	04/26/2016
<b>Priority:</b>	Normal	<b>Due date:</b>	
<b>Assignee:</b>		<b>% Done:</b>	0%
<b>Category:</b>		<b>Estimated time:</b>	0.00 hour
<b>Target version:</b>		<b>case_num:</b>	
<b>billable:</b>	No		
<b>vendor_id:</b>	GCD		
<b>Description</b>			

### History

#1 - 04/26/2016 01:38 PM - Vadim Gindin

- File `tbx_label_shifts.png` added

Have a look at the screenshot:

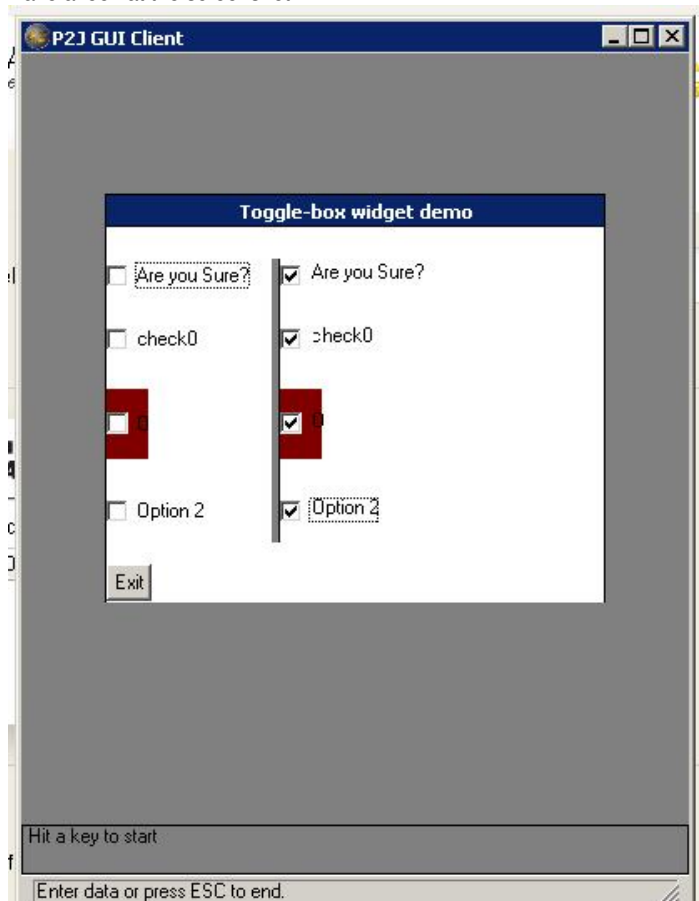

Web client is on the right side.

**Files**

---

tbx\_label\_shifts.png

6.6 KB

04/26/2016

Vadim Gindin